Sadakathullah Appa College

An Autonomous Institution, Re-Accredited by NAAC at an 'A++' Grade, *ISO 9001-2015 Certified

AQAR (2023 – 2024)

CRITERION VI

Governance, Leadership and Management

6.2.3. Implementation of e-governance in areas of operation

Finance and Accounts

Submitted to

THE NATIONAL ASSESSMENT AND ACCREDITATIONCOUNCIL

(NAAC)

Rahmath Nagar, Tirunelveli-627011, Ph: 0462-2540763. Fax: 0462-2540033
Email: principal@sadakath.ac.in, Website:www.sadakath.ac.in

Sadakathullah Appa College (Autonomous)

(Reaccredited by NAAC at an 'A++' Grade with a CGPA of 3.56/4.0 in the IV Cycle .

An ISO 9001:2015 Certified Institution)

2.Finance and Support

Name of the Content	Link to the Website
PFMS	CLICK HERE
Online Fee Payment System	CLICK HERE
Management/ Representative & Student Login	CLICK HERE CLICK HERE
Illustration	CLICK HERE
Administration Tracking of fees payment by the students	CLICK HERE
Student Scholarship	CLICK HERE CLICK HERE
IFHRMS – Salary Payment for aided teaching staff	CLICK HERE

PRINCIPAL
SADAKATHULLAH APPA COLLEGE
(AUTONOMOUS)
RAHMATH NAGAR, TIRUNELVELI - 11.

PFMS

Public Financial Management System-PFMS
O/o Controller General of Accounts, Ministry of Finance
Welcome: The Principal Sadakathullah Appa College
User Type: AGENCYADM
Agency: SADAKATHULLAH APPA COLLEGE, TIRUNELVELI
Financial Year: 2020-2021
Agency Details
Agency Name: SADAKATHULLAH APPA COLLEGE, TIRUNELVELI
Agency Type: State Government Institutions
Act/Registration No.:
Date of Registration:
Registering Authority:
State of Registration: TAMIL NADU
TIN No:
TAN No:
Block No/Building/Village/Name Of Premises: BLOCK NO.20, PALAYAMKOTTAI VILLAGE
Road/Street/Post Office: RAHMATH NAGAR, MAHARAJA NAGAR POST
Area/Locality: RAHMATH NAGAR
City: TIRUNELVELI
State: TAMIL NADU
District: TIRUNELVELI
Pin Code: 627011
Contact Person: DR.H.MOHAMED SATHIK, PRINCIPAL
Phone: 04652-2340435
Alternate Phone/Mobile No.:
Email:
Unique Agency Code:
Current Status: Approved
Agency CreatedBy:
Created UserType: AGENCYADM
Agency Scheme Location Details

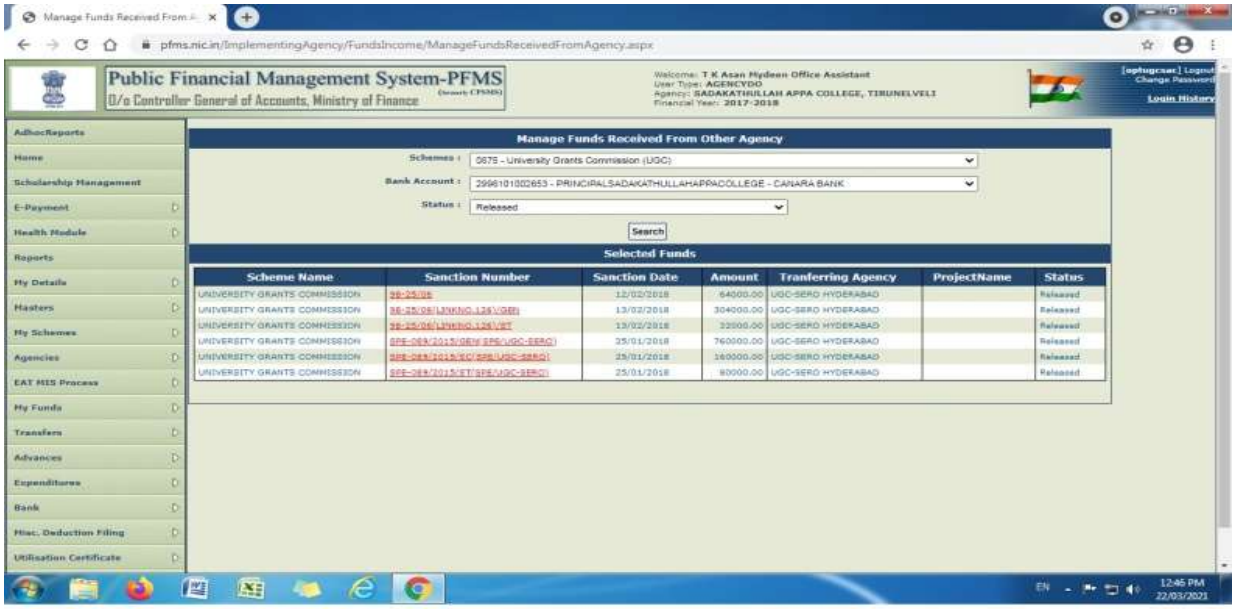

Public Financial Management System-PFMS
O/o Controller General of Accounts, Ministry of Finance
Welcome: T K Asan Mydeen Office Assistant
User Type: AGENCYDO
Agency: SADAKATHULLAH APPA COLLEGE, TIRUNELVELI
Financial Year: 2017-2018
Manage Funds Received From Other Agency
Schemes : 0675 - University Grants Commission (UGC)
Bank Account : 2996101002653 - PRINCIPALSADAKATHULLAHAPPACOLLEGE - CANARA BANK
Status : Released
Search
Selected Funds
Scheme Name | Sanction Number | Sanction Date | Amount | Tranferring Agency | ProjectName | Status
UNIVERSITY GRANTS COMMISSION | 98-25/06 | 12/02/2018 | 64000.00 | UGC-SERO HYDERABAD | | Released
UNIVERSITY GRANTS COMMISSION | 98-25/06/LINKNO.126\/GEN | 13/02/2018 | 304000.00 | UGC-SERO HYDERABAD | | Released
UNIVERSITY GRANTS COMMISSION | 98-25/06/LINKNO.126\/ST | 13/02/2018 | 32000.00 | UGC-SERO HYDERABAD | | Released
UNIVERSITY GRANTS COMMISSION | SPE-089/2015/GEN/SPE/UGC-SERO | 25/01/2018 | 760000.00 | UGC-SERO HYDERABAD | | Released
UNIVERSITY GRANTS COMMISSION | SPE-089/2015/EC/SPE/UGC-SERO | 25/01/2018 | 160000.00 | UGC-SERO HYDERABAD | | Released
UNIVERSITY GRANTS COMMISSION | SPE-089/2015/ST/SPE/UGC-SERO | 25/01/2018 | 80000.00 | UGC-SERO HYDERABAD | | Released

F1

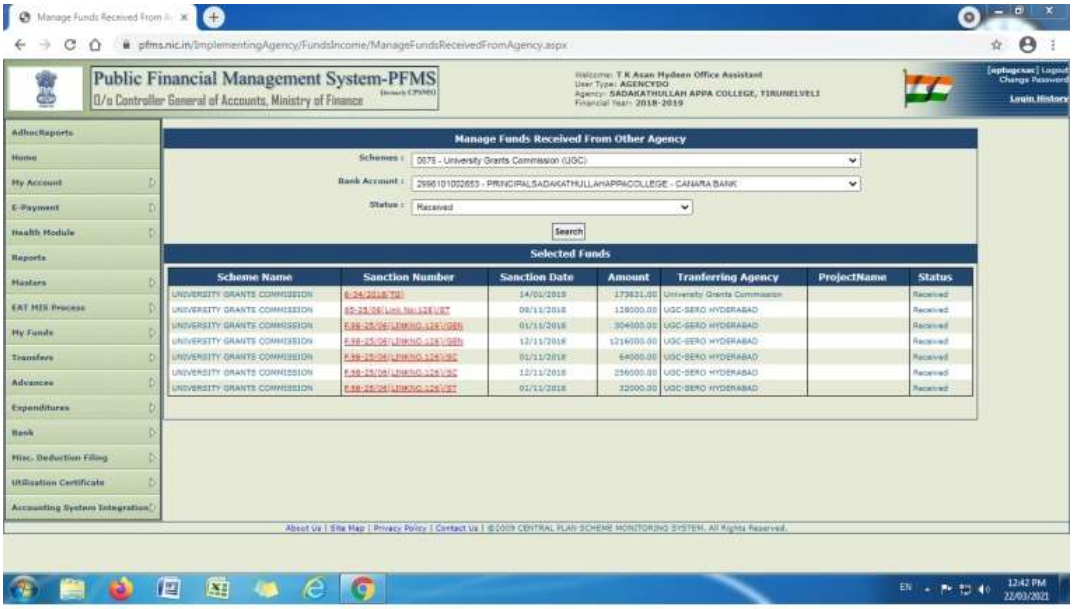
Public Financial Management System-PFMS
O/o Controller General of Accounts, Ministry of Finance
Manage Funds Received From Other Agency
Schemes :
0675 - University Grants Commission (UGC)
Bank Account :
Status :
Received
Search
Selected Funds
Scheme Name
Sanction Number
Sanction Date
Amount
Tranferring Agency
ProjectName
Status

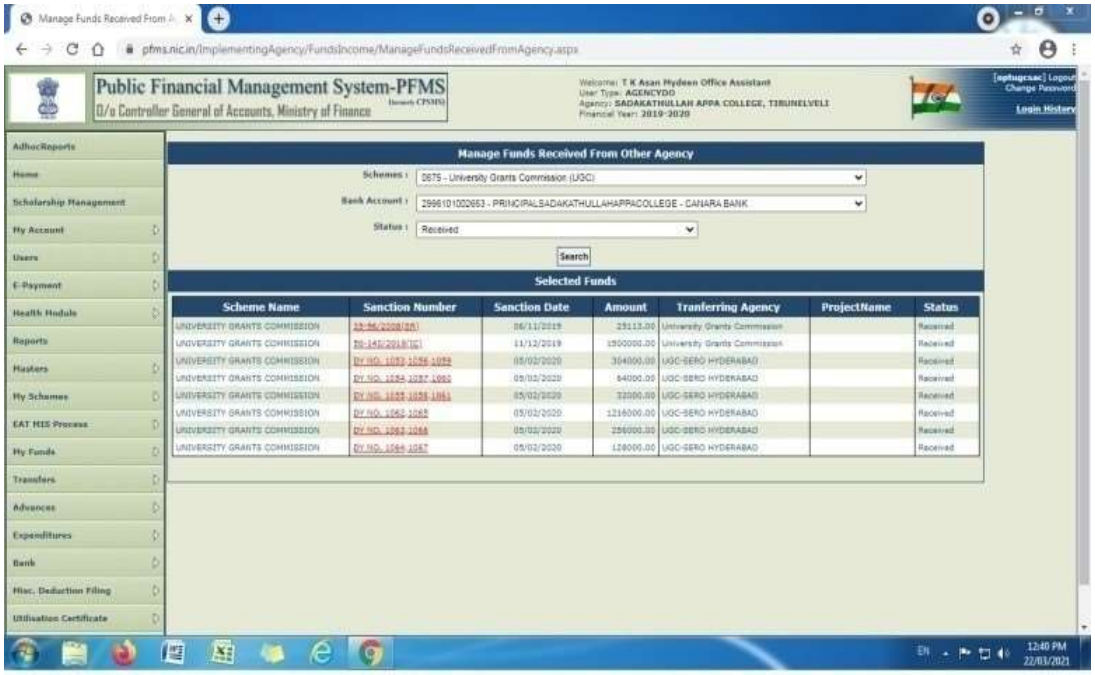
Public Financial Management System-PFMS
O/o Controller General of Accounts, Ministry of Finance
Manage Funds Received From Other Agency
Schemes :
0675 - University Grants Commission (UGC)
Bank Account :
Status :
Received
Search
Selected Funds
Scheme Name
Sanction Number
Sanction Date
Amount
Tranferring Agency
ProjectName
Status

F1$_1$

Online Fee Payment System

F2

Management /Representative and Student Login

F3

Illustration

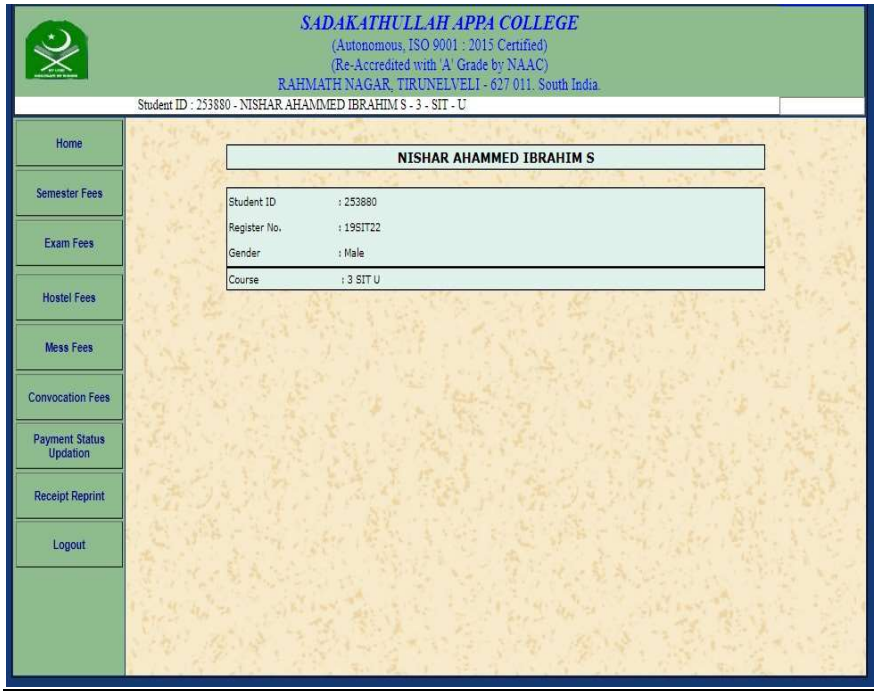

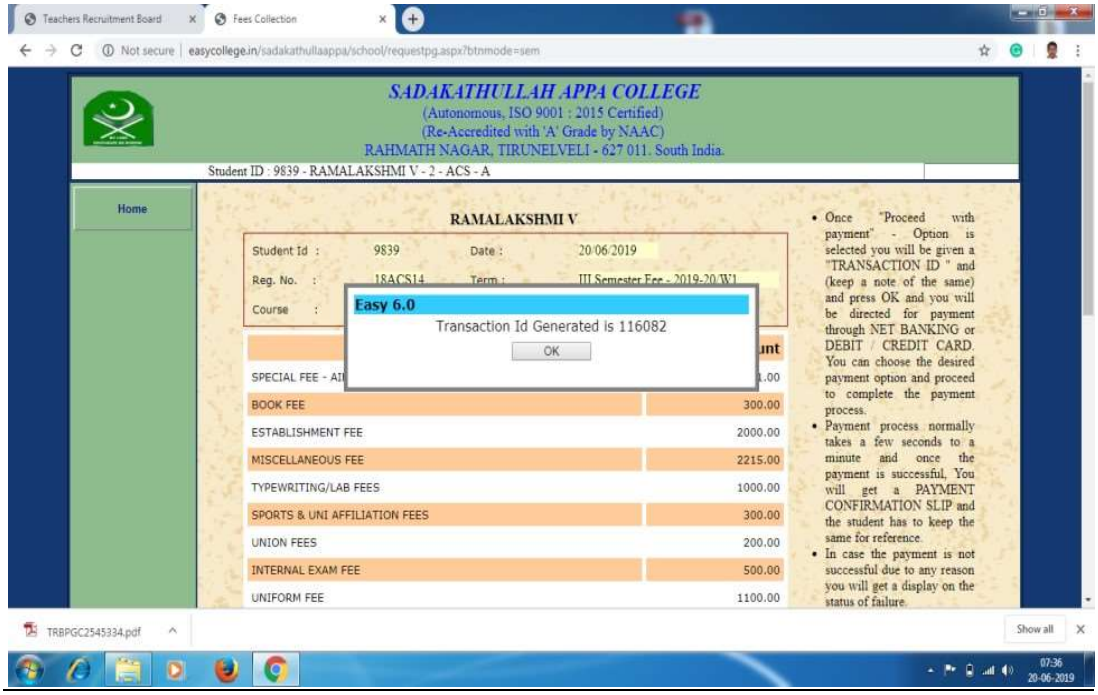
Teachers Recruitment Board
Fees Collection
Not secure | easycollege.in/sadakathullaappa/school/requestpg.aspx?btnmode=sem
SADAKATHULLAH APPA COLLEGE
(Autonomous, ISO 9001 : 2015 Certified)
(Re-Accredited with 'A' Grade by NAAC)
RAHMATH NAGAR, TIRUNELVELI - 627 011. South India.
Student ID : 9839 - RAMALAKSHMI V - 2 - ACS - A
Home
RAMALAKSHMI V
Student Id : 9839 Date : 20/06/2019
Reg. No. : 18ACS14 Term : III Semester Fee - 2019-20/W1
Course :
Easy 6.0
Transaction Id Generated is 116082
OK
SPECIAL FEE - AI 1.00
BOOK FEE 300.00
ESTABLISHMENT FEE 2000.00
MISCELLANEOUS FEE 2215.00
TYPEWRITING/LAB FEES 1000.00
SPORTS & UNI AFFILIATION FEES 300.00
UNION FEES 200.00
INTERNAL EXAM FEE 500.00
UNIFORM FEE 1100.00
Once "Proceed with payment" - Option is selected you will be given a "TRANSACTION ID " and (keep a note of the same) and press OK and you will be directed for payment through NET BANKING or DEBIT / CREDIT CARD. You can choose the desired payment option and proceed to complete the payment process.
Payment process normally takes a few seconds to a minute and once the payment is successful, You will get a PAYMENT CONFIRMATION SLIP and the student has to keep the same for reference.
In case the payment is not successful due to any reason you will get a display on the status of failure.
TRBPGC2545334.pdf
Show all
07:36
20-06-2019

F4

Teachers Recruitment Board
https://easycollege.in/sadakathullaappa/school/receipt.aspx?transid=116082&mstatus=0300
SADAKATHULLAH APPA COLLEGE
(Autonomous, ISO 9001 : 2015 Certified)
(Re-Accredited with 'A' Grade by NAAC)
RAHMATH NAGAR, TIRUNELVELI - 627 011. South India.
Student ID : 9839 - RAMALAKSHMI V - 2 - ACS - A
Home
Payment Successful
Print
WEB PAYMENT CONFIRMATION SLIP
Student Id 18ACS14
Name RAMALAKSHMI V
Course 2 ACS A
Term 2019-20/W1
Transaction ID 116082
Transaction Date 20/06/2019
Amount Rs.9166.00
Status Payment Successful
TRBPGC2545334.pdf
Show all
07:39
20-06-2019

$F4_1$

Administration Tracking of fees payment by the students

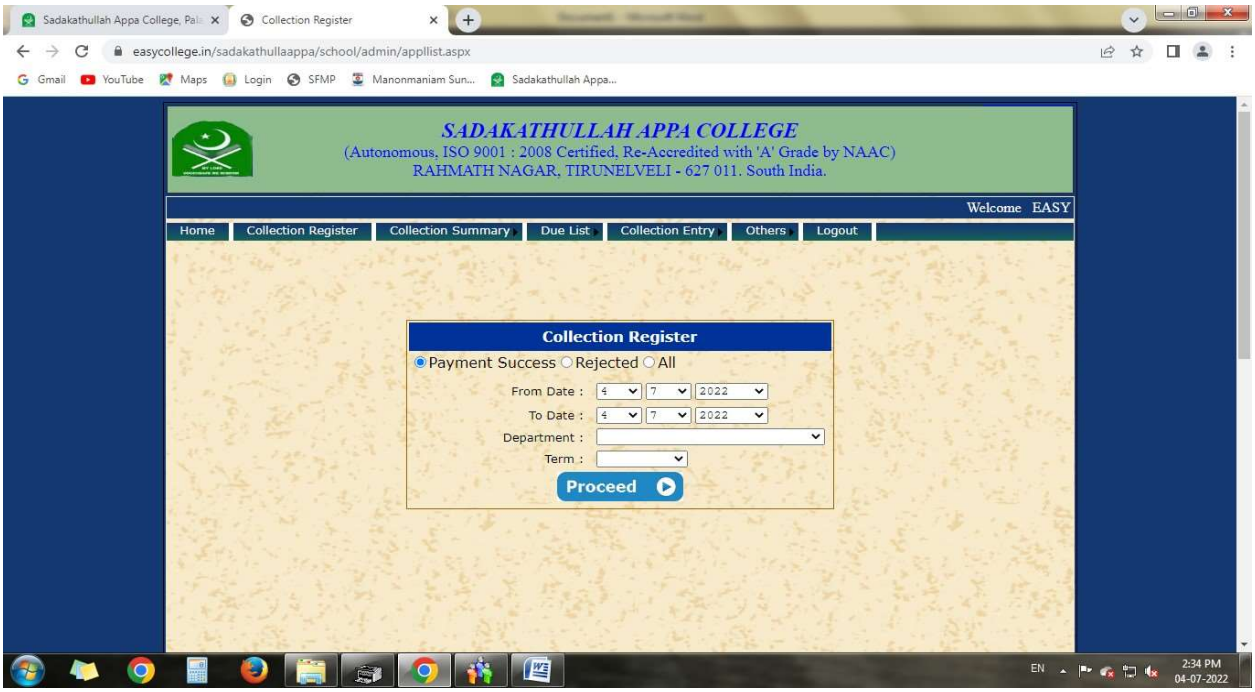

F5

Unaided Staff Salary

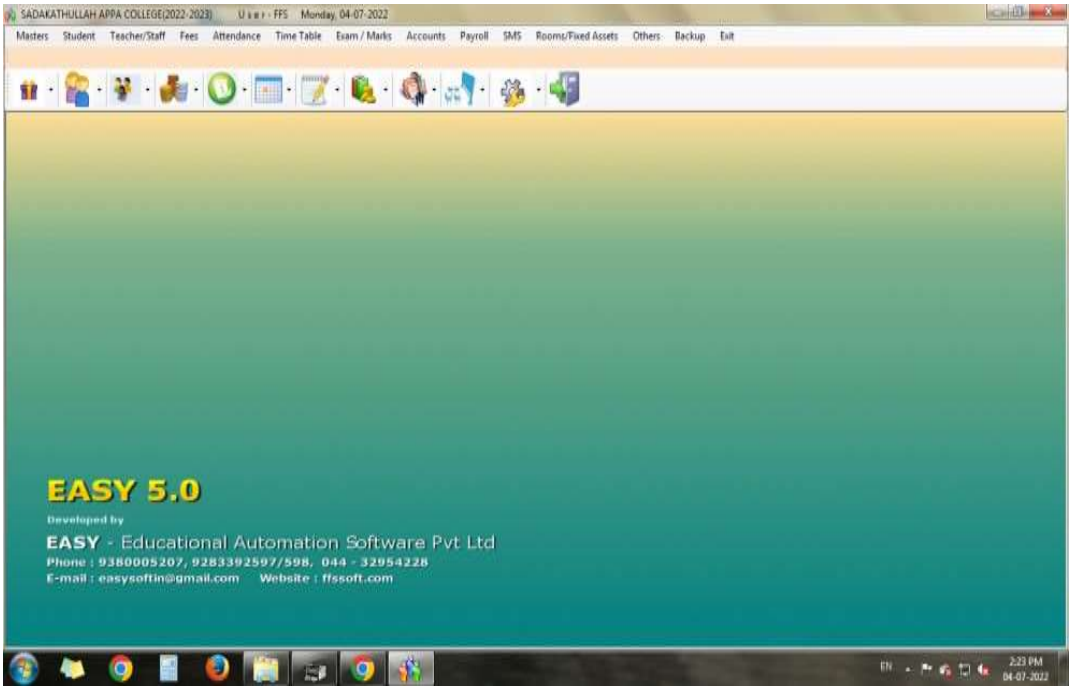
SADAKATHULLAH APPA COLLEGE(2022-2023)
Masters Student Teacher/Staff Fees Attendance Time Table Exam / Marks Accounts Payroll SMS Rooms/Fixed Assets Others Backup Exit
EASY 5.0
Developed by
EASY - Educational Automation Software Pvt Ltd
Phone : 9380005207, 9283392597/598, 044 - 32954228
E-mail : easysoftin@gmail.com Website : ffssoft.com

F6

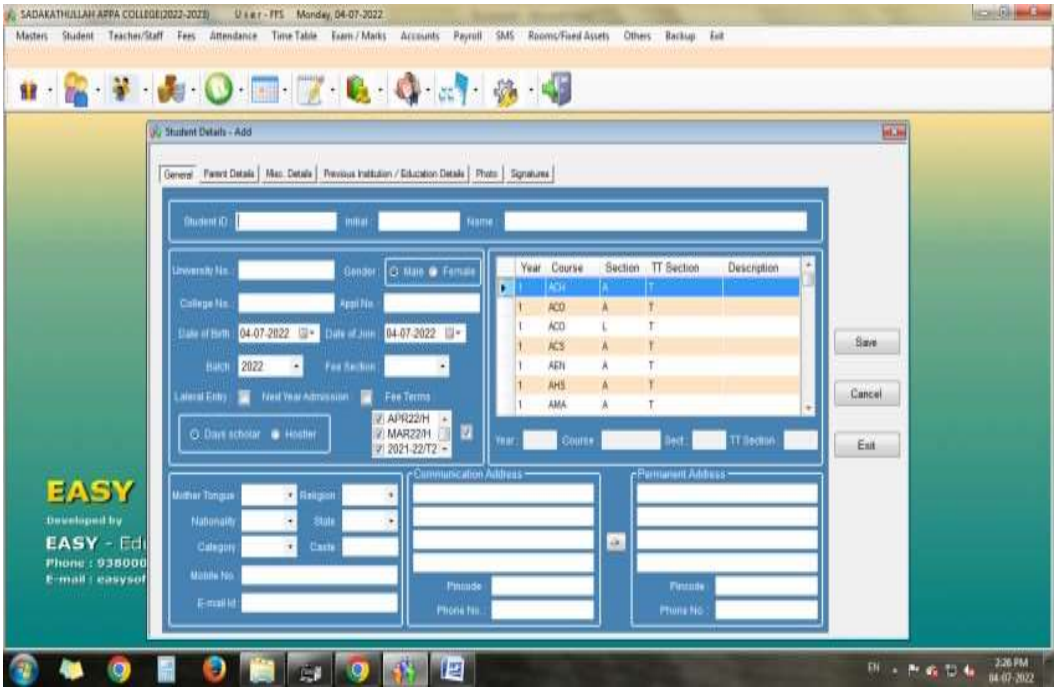
SADAKATHULLAH APPA COLLEGE(2022-2023)
Masters Student Teacher/Staff Fees Attendance Time Table Exam / Marks Accounts Payroll SMS Rooms/Fixed Assets Others Backup Exit
Student Details - Add
General Parent Details Misc. Details Previous Institution / Education Details Photo Signatures
Student ID Initial Name
University No. Gender Male Female
College No. Appl No.
Date of Birth 04-07-2022 Date of Join 04-07-2022
Batch 2022 Fee Section
Lateral Entry Third Year Admission Fee Terms
Days scholar Hostler
APR22/H
MAR22/H
2021-22/T2
Year Course Section TT Section Description
1 ACH A T
1 ACO A T
1 ACO L T
1 ACS A T
1 AEN A T
1 AHS A T
1 AMA A T
Save
Cancel
Exit
Mother Tongue Religion
Nationality State
Category Caste
Mobile No.
E-mail Id
Communication Address
Pincode
Phone No.
Permanent Address
Pincode
Phone No.
EASY
Developed by

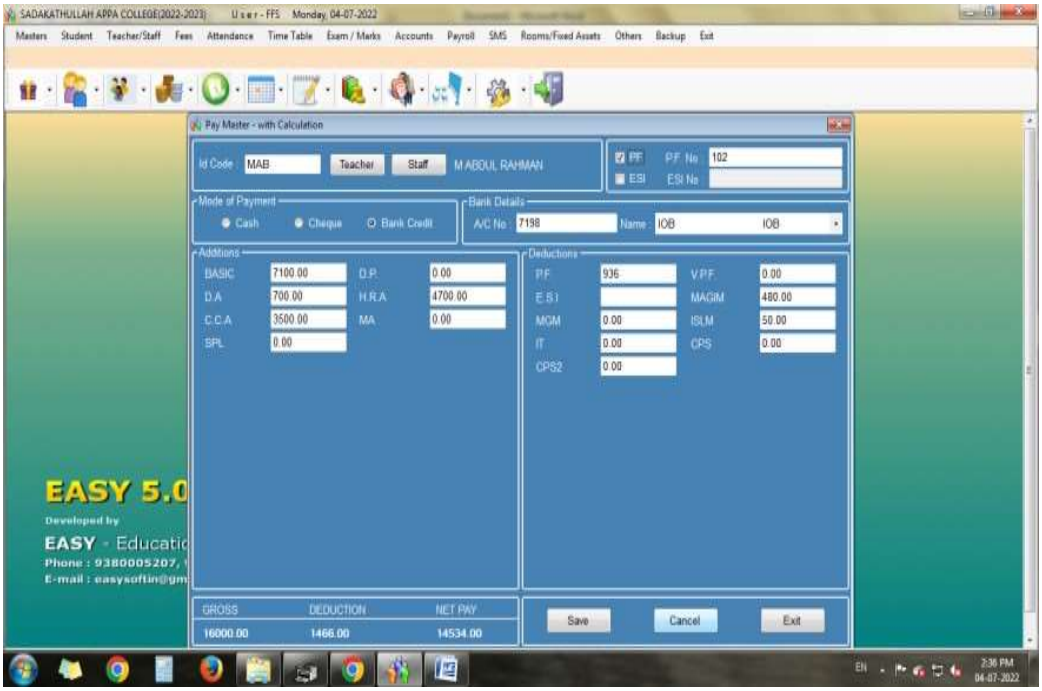
SADAKATHULLAH APPA COLLEGE(2022-2023) User - FFS Monday, 04-07-2022
Masters Student Teacher/Staff Fees Attendance Time Table Exam / Marks Accounts Payroll SMS Rooms/Fixed Assets Others Backup Exit
Pay Master - with Calculation
Id Code MAB Teacher Staff M ABDUL RAHMAN
PF P.F. No 102
ESI ESI No
Mode of Payment
Cash Cheque Bank Credit
Bank Details
A/C No 7198 Name IOB IOB
Additions
BASIC 7100.00
D.A 700.00
C.C.A 3500.00
SPL 0.00
D.P. 0.00
H.R.A 4700.00
MA 0.00
Deductions
P.F 936
E.S.I
MGM 0.00
IT 0.00
CPS2 0.00
V.P.F. 0.00
MAGIM 480.00
ISLM 50.00
CPS 0.00
GROSS 16000.00
DEDUCTION 1466.00
NET PAY 14534.00
Save
Cancel
Exit
EASY 5.0
Developed by
EASY - Educatio
Phone : 9380005207,
E-mail : easysoftin@gm
EN 2:36 PM 04-07-2022

F6$_1$

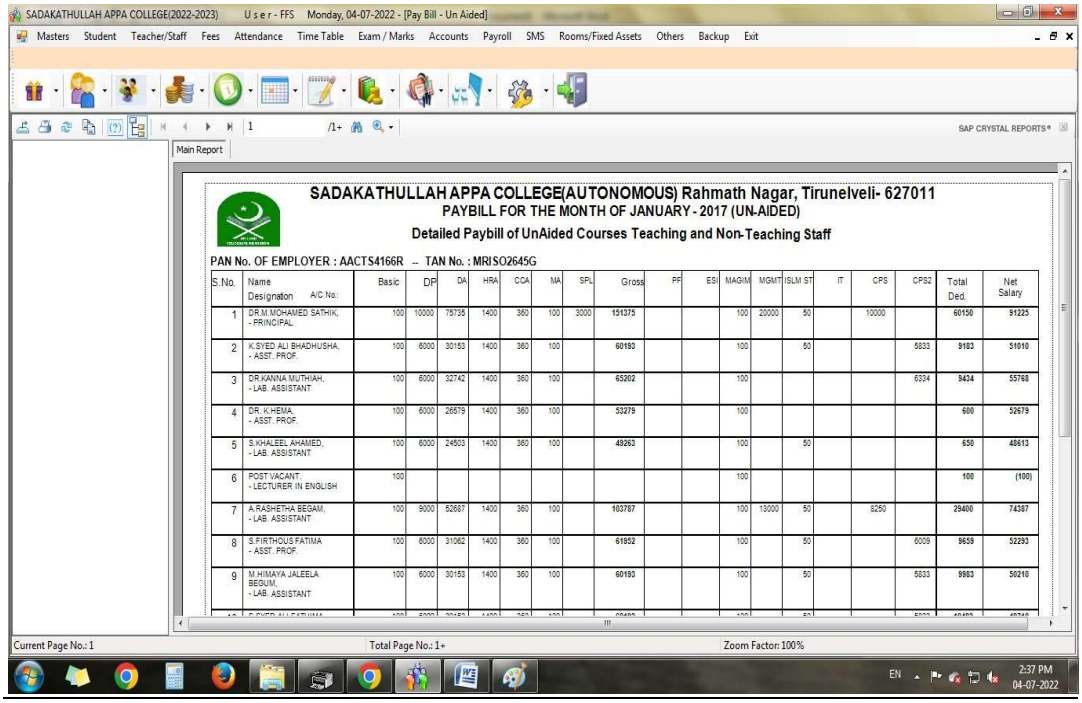
SADAKATHULLAH APPA COLLEGE(2022-2023) User - FFS Monday, 04-07-2022 - [Pay Bill - Un Aided]
Masters Student Teacher/Staff Fees Attendance Time Table Exam / Marks Accounts Payroll SMS Rooms/Fixed Assets Others Backup Exit
SAP CRYSTAL REPORTS®
Main Report
SADAKATHULLAH APPA COLLEGE(AUTONOMOUS) Rahmath Nagar, Tirunelveli- 627011
PAYBILL FOR THE MONTH OF JANUARY - 2017 (UN-AIDED)
Detailed Paybill of UnAided Courses Teaching and Non-Teaching Staff
PAN No. OF EMPLOYER : AACTS4166R -- TAN No. : MRISO2645G
S.No. Name Designation A/C No.: Basic DP DA HRA CCA MA SPL Gross PF ESI MAGIM MGMT ISLM ST IT CPS CPS2 Total Ded. Net Salary
1 DR.M.MOHAMED SATHIK, - PRINCIPAL 100 10000 75735 1400 360 100 3000 151375 100 20000 50 10000 60150 91225
2 K.SYED ALI BHADHUSHA, - ASST. PROF. 100 6000 30163 1400 360 100 60193 100 50 5833 9183 51010
3 DR.KANNA MUTHIAH, - LAB. ASSISTANT 100 6000 32742 1400 360 100 65202 100 6334 9434 55768
4 DR. K.HEMA, - ASST. PROF. 100 6000 26579 1400 360 100 53279 100 600 52679
5 S.KHALEEL AHAMED, - LAB. ASSISTANT 100 6000 24503 1400 360 100 49263 100 50 650 48613
6 POST VACANT, - LECTURER IN ENGLISH 100 100 100 (100)
7 A.RASHETHA BEGAM, - LAB. ASSISTANT 100 9000 52687 1400 360 100 103787 100 13000 50 8250 29400 74387
8 S.FIRTHOUS FATIMA - ASST. PROF. 100 6000 31062 1400 360 100 61952 100 50 6009 9659 52293
9 M.HIMAYA JALEELA BEGUM, - LAB. ASSISTANT 100 6000 30153 1400 360 100 60193 100 50 5833 9883 50210
Current Page No.: 1
Total Page No.: 1+
Zoom Factor: 100%
EN 2:37 PM 04-07-2022

F6$_2$

Student Scholarship

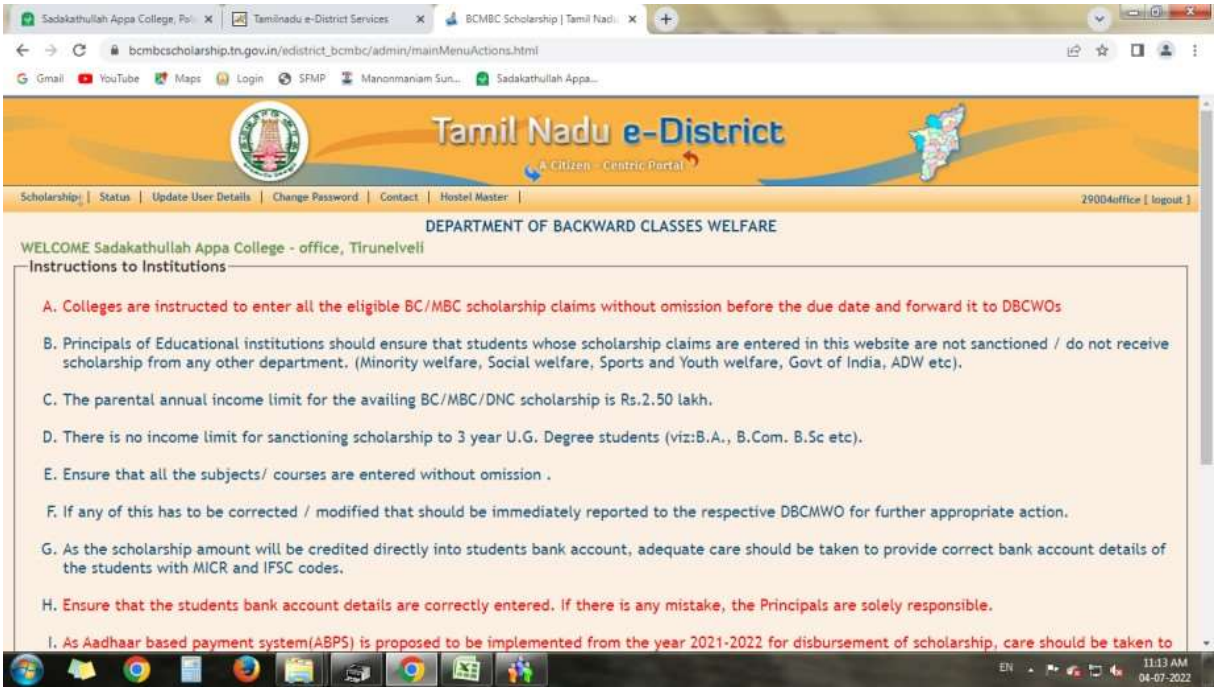

F7

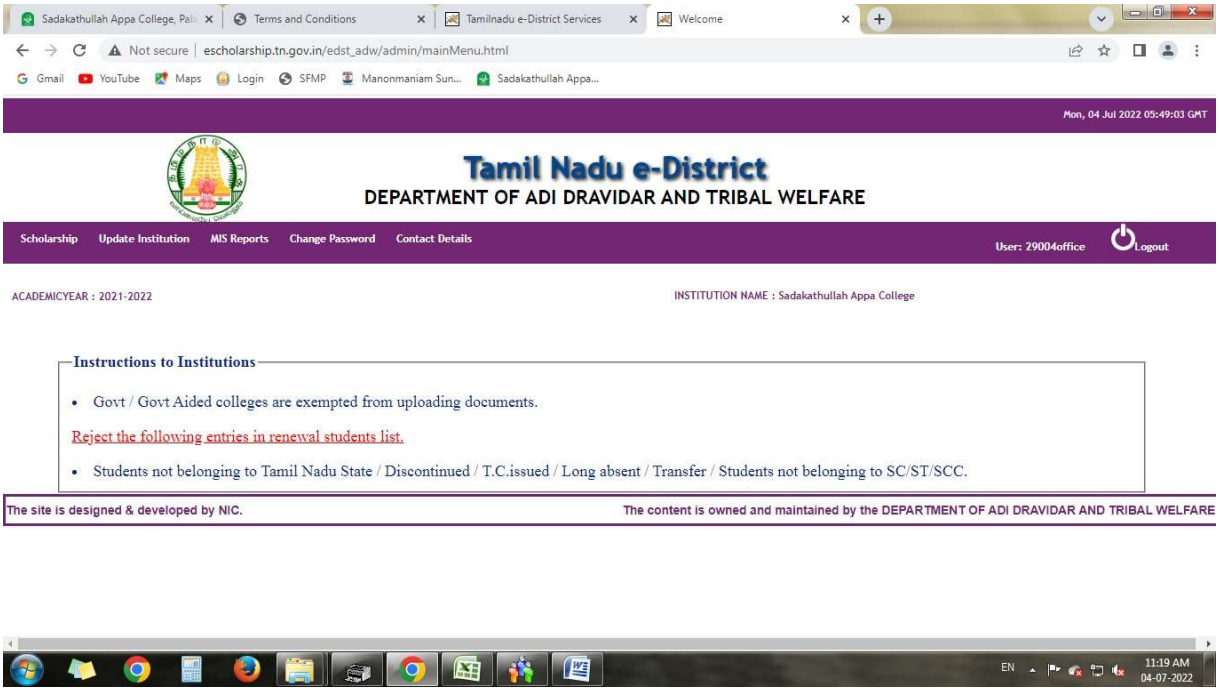

F7$_1$

IFHRMS-Salary Payment for aided teaching Staff

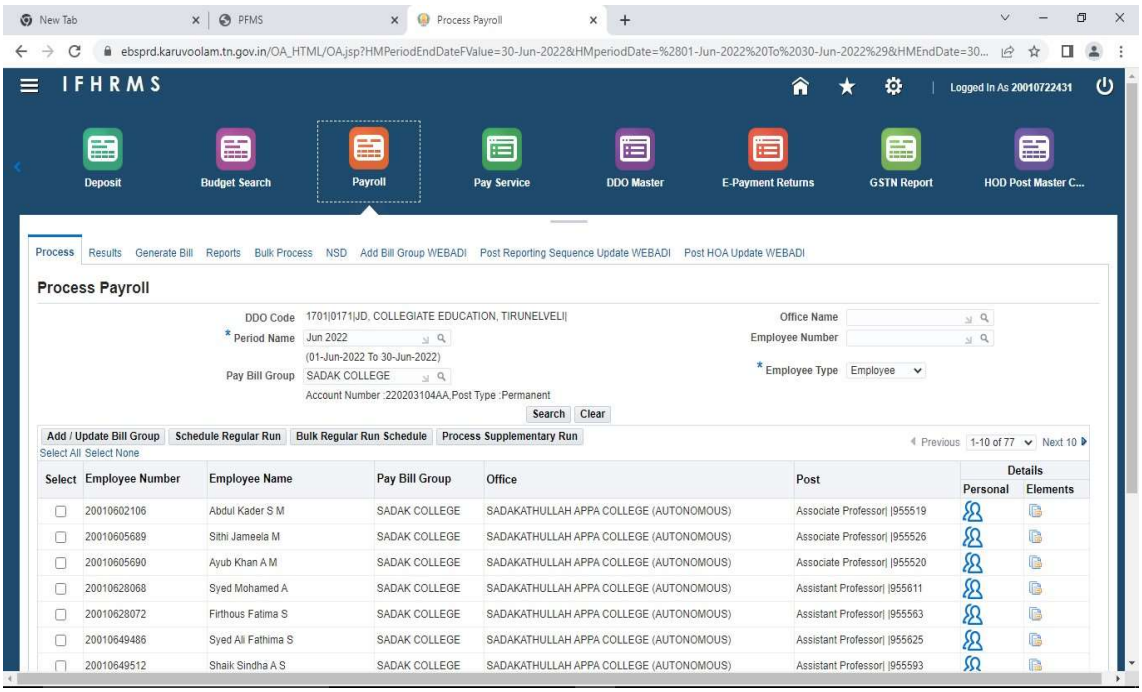

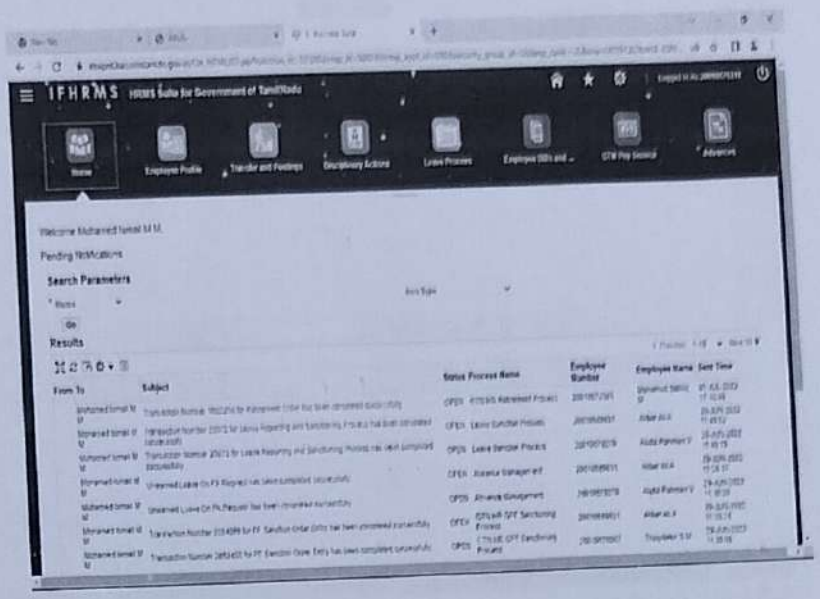

F8

PRINCIPAL
SADAKATHULLAH APPA COLLEGE
(AUTONOMOUS)
RAHMATH NAGAR, TIRUNELVELI - 11.